

FORM NO 1.

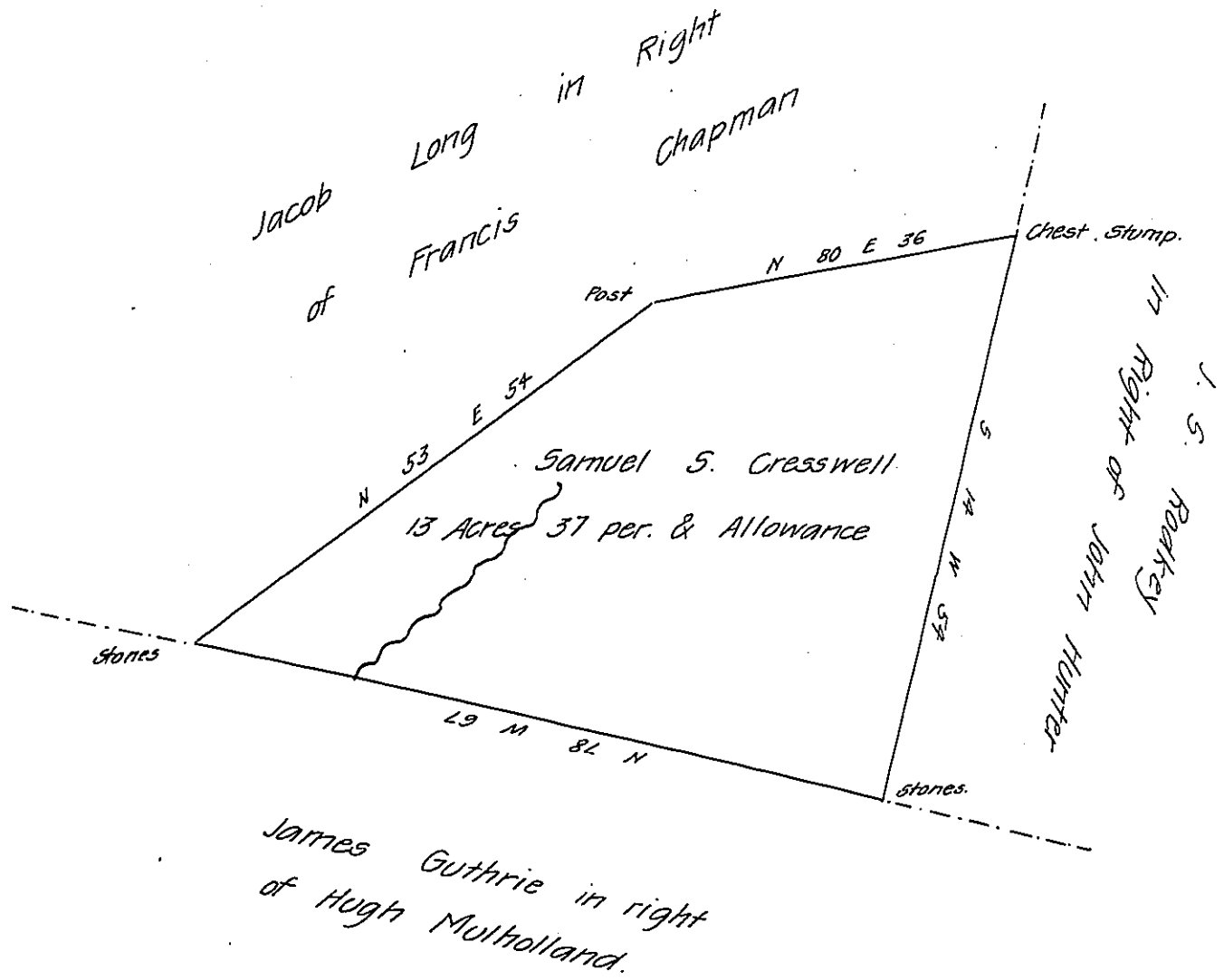

Draft of a Tract and Parcel of Land Containing thirteen Acres and thirty seven perches and allowance of ~~land~~ Six Pr. Ct. for Roads &c. Unimproved Situate in Cherry Hill Township Indiana County Surveyed the 25th day of June A.D. 1873 in pursuence of a Warrant Granted to Samuel S. Cresswell dated the 5th day of March A.D. 1873.

E. Paige City Surveyor

for Indiana County

To R. B. Beath Esquire

Surveyor General.

IN TESTIMONY that the above is a copy of the original remaining on file in the Department of Internal Affairs of Pennsylvania, made conformably to an Act of Assembly approved the 16th day of February, 1833, I have hereunto set my Hand and caused the Seal of said Department to be affixed at Harrisburg, this twenty ninth day of January 1908

Henry Houck

Secretary of Internal Affairs.